

SURVEY REPORT

FOR

KENNETH L. AND GAIL L. REITZEL

EAST INDIANA STREET (STATE ROUTE 34)

North Line of the Northwest 1/4 of Section 21
N 89°25'31" E 2646.14'

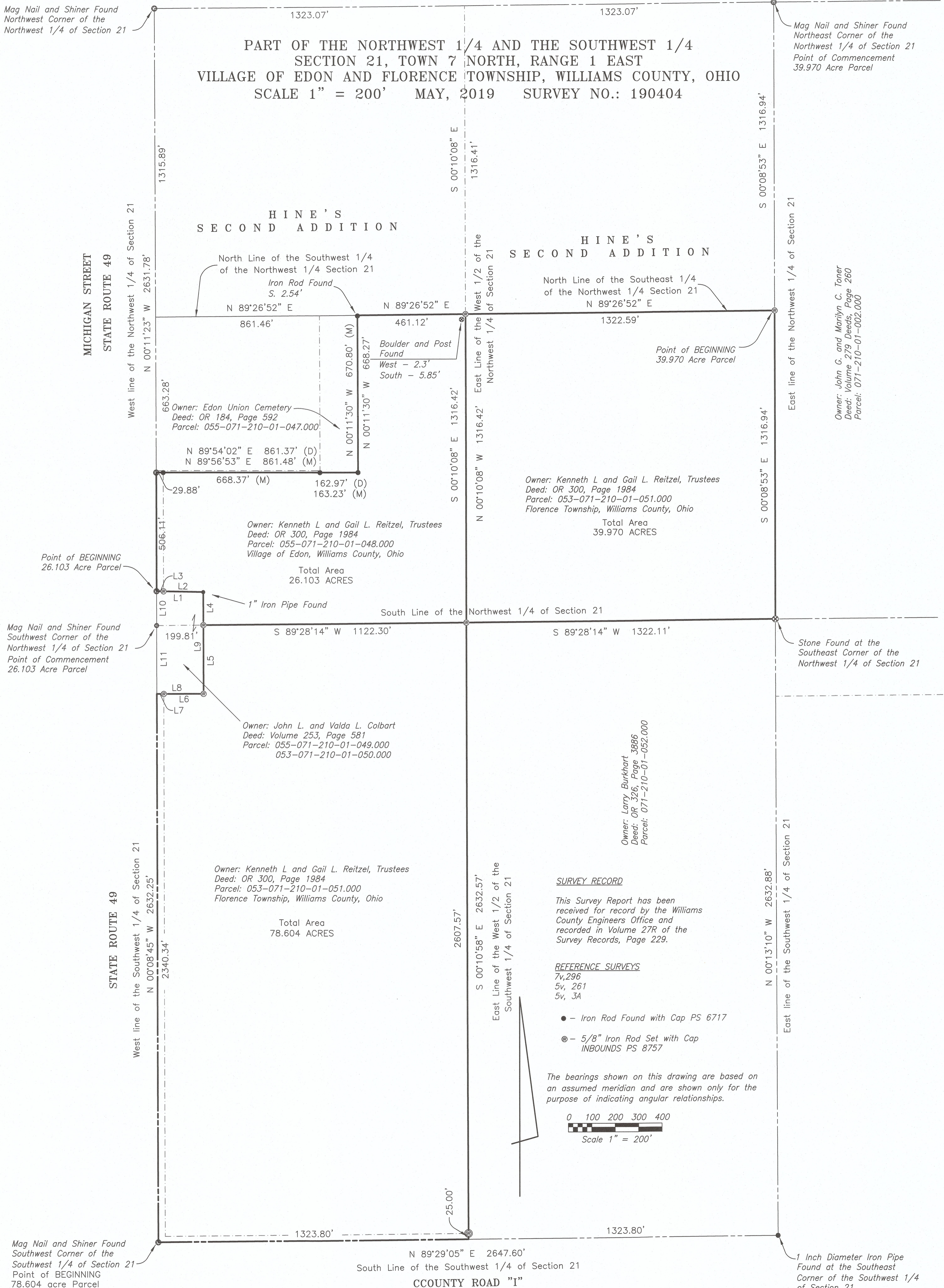

SURVEY RECORD

This Survey Report has been received for record by the Williams County Engineers Office and recorded in Volume 27R of the Survey Records, Page 229.

REFERENCE SURVEYS

- 7v, 296
- 5v, 261
- 5v, 3A

- - Iron Rod Found with Cap PS 6717
- ⊙ - 5/8" Iron Rod Set with Cap INBOUNDS PS 8757

The bearings shown on this drawing are based on an assumed meridian and are shown only for the purpose of indicating angular relationships.

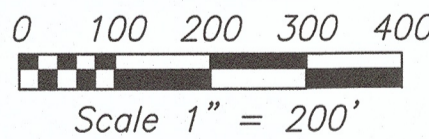

LINE	BEARING	DISTANCE	DEED DIST.	DEED BEARING
L1	N 88°53'24" W	199.87'	200'	N 88°44'42" W
L2	N 88°53'24" W	169.86'	170'	N 88°44'42" W
L3	N 88°53'24" W	30.01'	30'	N 88°44'42" W
L4	N 00°11'02" W	140.78'		N 00°02'17" W
L5	S 00°11'02" E	293.25'		N 00°00'00" E
L6	S 89°51'15" W	170.00'		N 90°00'00" E
L7	S 89°51'15" W	30.00'		N 90°00'00" E
L8	S 89°51'15" W	200.00'		N 90°00'00" E
L9	N 00°11'02" W	434.03'		N 00°02'17" W
L10	N 00°11'23" W	146.50'		S 00°02'40" E
L11	N 00°08'44" W	291.91'		S 00°00'00" W



I, hereby certify that we have surveyed the person depicted parcel in the field and have found or set survey markers as shown. This survey was made without benefit of a Title Report and is subject to any additional items which might be disclosed by such a report.
INBOUNDS SURVEYING, LLC

James F. Stevenson
James F. Stevenson
Ohio Registered Surveyor No. 8757
14222 Grass Lake Road
Camden, MI 49232
Office: 209-628-5141
Email: jamie@inbounds.pro